

PLAT OF SURVEY

LOT 6, TROY HILL ESTATES, PART OF THE NORTHWEST 1/4, NORTHEAST 1/4, SOUTHWEST 1/4 AND SOUTHEAST 1/4 OF THE SOUTHWEST 1/4 OF SECTION 30, TOWN 4 NORTH, RANGE 18 EAST, IN THE TOWN OF EAST TROY, WALWORTH COUNTY, WISCONSIN.



SCALE: 1"=40'



BEARINGS ARE REFERENCED TO THE WEST LINE OF THE SW 1/4 SEC. 30-4-18

NW COR. SW 1/4
SEC. 30-4-18
CONC. MONU
W/BRASS CAP

- NOTES:
1. THE GRADING PLAN SHOWS A PROPOSED BUILDING YARD GRADE OF 871.0 FOR LOT 6
 2. NO ORIGINAL LOT CORNERS WERE FOUND AND THE LOT WAS ESTABLISHED FROM THE SECTION CORNERS AND RECORDED DATA ON THE FINAL PLAT AS SHOWN.

- - INDICATES SOIL TEST HOLE
- - INDICATES 1" IRON PIPE FOUND
- - INDICATES 3/4" X 18" IRON ROD SET WEIGHING 1.5 LBS./FT.

LEASURE WAY

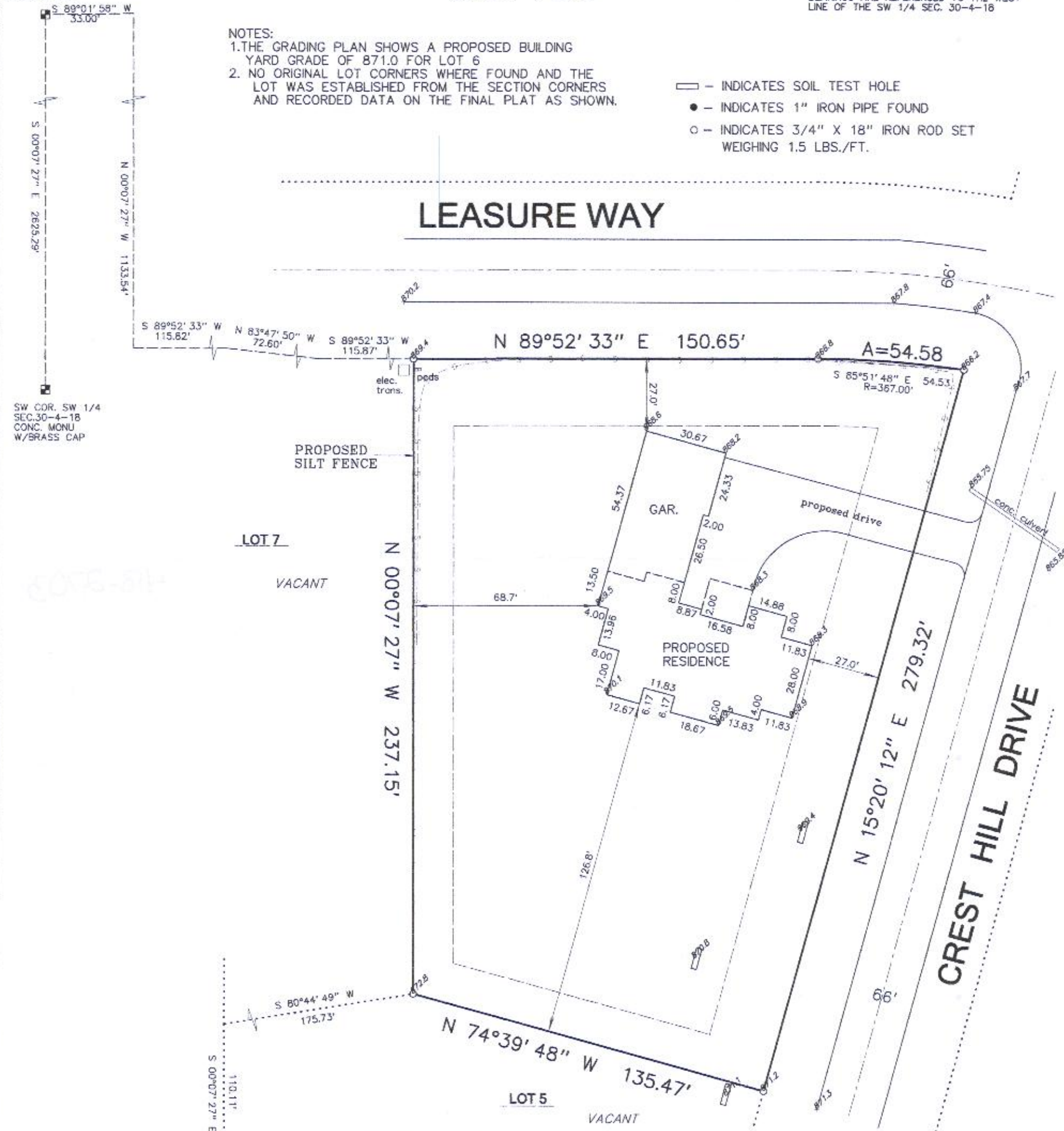

I hereby certify that I have surveyed and mapped the lands described hereon and that this map is a representation thereof, to the best of my knowledge and that I have complied with the applicable requirements of Section AE 7 of the Wisconsin Administrative Code

Dated this 20th day of February, 2017. *Kenneth J. Wilkowski*
KENNETH J. WILKOWSKI S-1841

KW SURVEYING INC.
725 PALMYRA STREET
P.O. BOX 32
SULLIVAN, WI. 53178
(262)-593-5800

PTHE-6

418-2703